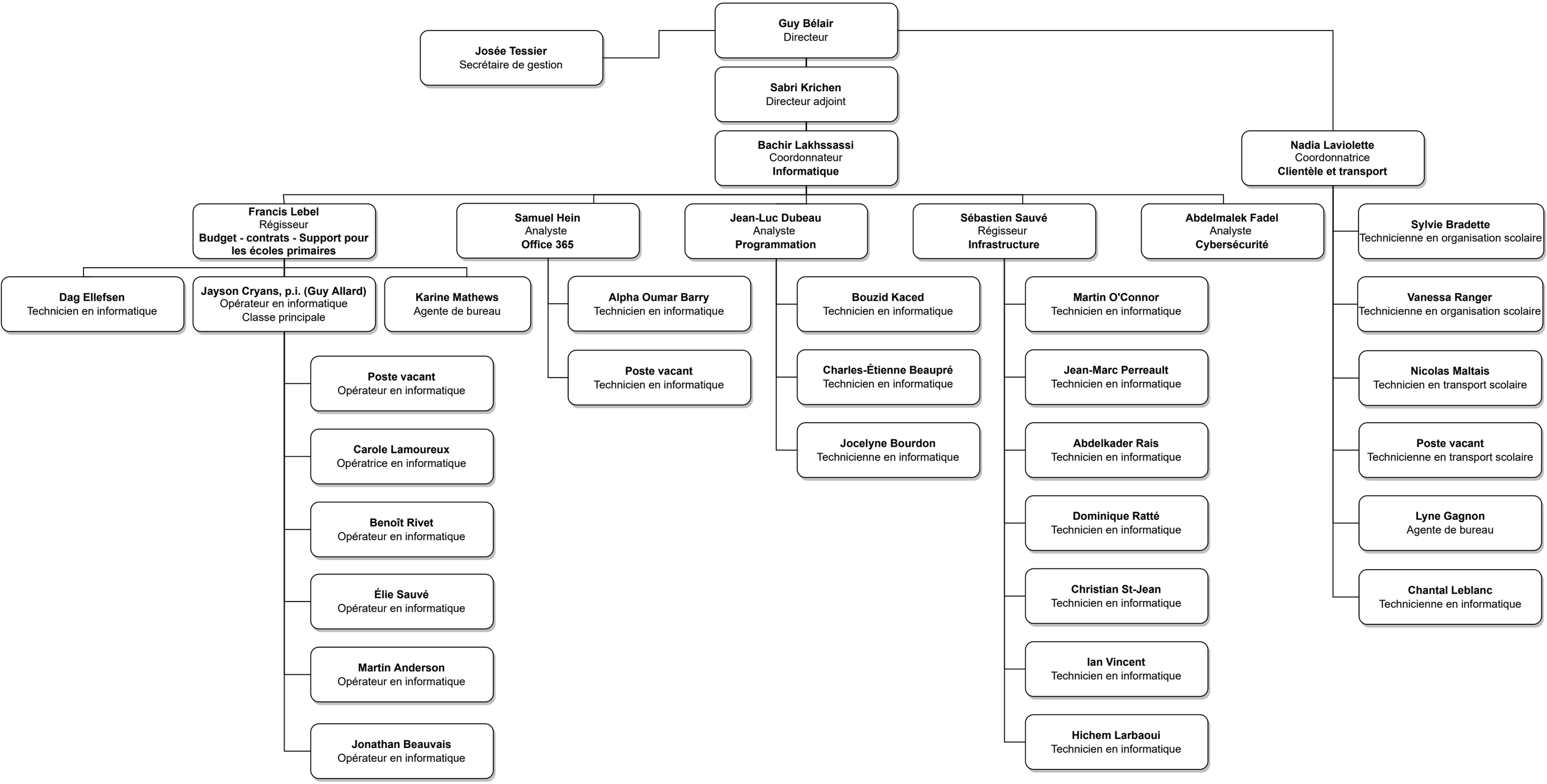ORGANIGRAMME DU SERVICE DES RESSOURCES INFORMATIQUES, CLIENTÈLE ET TRANSPORT